

A/27397/204/2000

Planning Permit No. ....

**APPROVED**

SUBJECT TO THE CONDITIONS IN THIS OFFICE LETTER.

No. A/27397/2000 Date 29.11.2000

FOR MEMBER SECRETARY  
CHENNAI METROPOLITAN  
DEVELOPMENT AUTHORITY  
CHENNAI - 600 008.

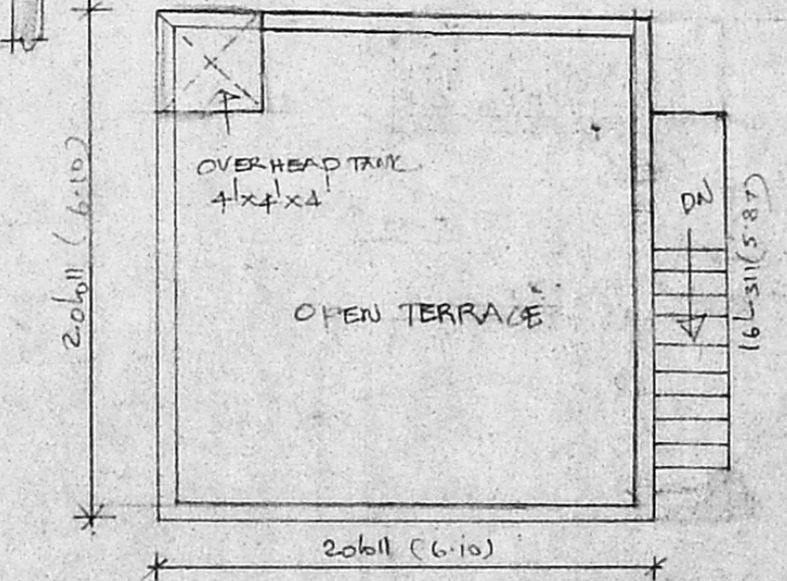
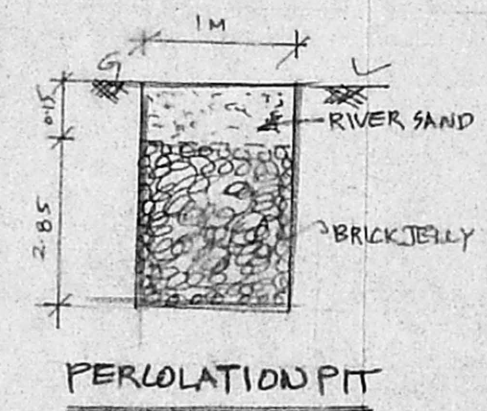

SUB-DIVISION:-

TOTAL PLOT AREA:- 1980 SQFT (184m<sup>2</sup>)

PLOT NO 6/A :- 1003 SQFT (93m<sup>2</sup>)

PLOT NO 6/B :- 900 SQFT (84m<sup>2</sup>)

SPLAY: 77 SQFT (7m<sup>2</sup>)

**JOINERIES**

D	DOOR	3'6" x 6'6" - 91 x 197
DI	DOOR	2'8" x 6'6" - 76 x 177
W	WINDOW	4'0" x 4'6" - 122 x 137
WI	WINDOW	3'0" x 3'0" - 91 x 91
V	VENTILATOR	2'0" x 1'6" - 61 x 45

PLAN SHOWING THE PROPOSED CONSTRUCTION AND SUB-DIVISION OF THE RESIDENTIAL BUILDING IN S.NO. 20/3B3, PLOT NO. 6A, YES KAY AVENUE, OF MUDICHUR VILLAGE, TAMBARAM TALUK, KANCHEEPURAM DISTRICT.

SCALE: 1"=8'-0" (1:100)

LAY OUT APPROVED P.P.D NO. 146 DT: 4.11.92. L.O. 92

PLOT AREA:- 1003 SQFT (93m<sup>2</sup>)

SPLAY :- 77 SQFT (7m<sup>2</sup>)

TOTAL PLOT AREA:- 1080 SQFT (100m<sup>2</sup>)

BUILTUP AREA:- 400 SQFT (37m<sup>2</sup>)

COVERAGE:- 37%

F.S.I:- 0.37

PROPOSED

ROAD

SITE BOUNDARY

R. Peeter Jayalan

OWNER

R. MOHAN RAO, L.I.C.

LICENSED SURVEYOR CORPORATION OF CHENNAI

REG NO: 145

ALANDUR MUNICIPALITY

AMBATTUR MUNICIPALITY

Office: Old Door No-15

New Door No-86 Madley Road

T. NAGAR